

PLAN PROPOSED FOUR STORED
 REPAIR AND MAINTENANCE OF SRI SUBRATA
 MAJORITY AT BANDA GOURIPUR, J.L. NO. 3
 R.S. NO. 11, TOWN NO. - 172, R.S. KHATIAN NO.
 255, 4th FLOOR NO. 784, 10/12, L.R. DAG NO. 16
 & 160, HOLDING NO. - 33(221), RISHI AUROBINDO
 SARANI, AIRPORT, DIST-24
 PG. 1, NORTH DUM DUM MUNICIPALITY

APPROVED

Plan No. 541 ...of 20...17... 20...18..
 Permission granted for the Construction
 of Masonry Building & Sanitary Privy as
 Specified in the plan and Subject to the
 Condition as annexed herewith.

HOLDING NO. 33(221)
Rishi Aurobindo Sarani
 WARD NO. 18

Valid for three years from the date of
 sanction if not renewed the plan will
 be treated as cancelled sanitary privy
 must be provided with chlorination
 chamber or soak pit

[Signature]
 ASSISTANT ENGINEER
 North Dum Dum Municipality

[Signature]
 Chairman
 North Dum Dum Municipality

KASHMIRA CONSTRUCTION
Subrata Mukherjee
 Proprietor



**PLAN OF PROPOSED FOUR STORIED
RESIDENTIAL BUILDING OF SRI. SUBRATA
MAJUMDER AT MOUZA- GOURIPUR, J.L. NO. - 6,
R.S. NO- 121, TOUZI NO.- 172, R.S. KHATIAN NO:
296, 443, L.R.KH. NO: 784, 1078/2, L.R. DAG NO: 164
& 165, HOLDING NO.- 33/221, RISHI AUROBINDO
SARANI, WARD NO.-18, P.S.- AIRPORT, DIST-24
PGS.(N) UNDER NORTH DUM DUM MUNICIPALITY.**

AREA STATEMENT

AREA OF LAND (IN DEED)	
AREA OF LAND (IN MEASURED).	= 468.40 SQM.
CORNER PLAY AREA.	= 0.72 SQM.
PROP. PARKING AREA OF GROUND FLOOR.	= 104.55 SQM.
PROP. STAIR, LIFT & LOBBY AREA OF GROUND FL.	= 43.80 SQM.
PROP. RESIDENTIAL COVD AREA	= 93.19 SQM.
PROP. COV. AREA OF 1ST. FLOOR.	= 241.54 SQM.
PROP. COV. AREA OF 2ND. FLOOR.	= 241.54 SQM.
PROP. COV. AREA OF 3RD. FLOOR.	= 241.54 SQM.
OPEN AREA OF LAND.	= 226.36 SQM.
GROUND COVERAGE (IN %).	= 51.56 %

CERTIFICATE OF OWNER

CERTIFIED THAT WE SHALL NOT ON A LATER DATE MAKE ANY CHANGES IN THIS PLAN DURING AND AFTER CONSTRUCTION.

CERTIFIED THAT WE HAVE GONE THROUGH THE RECORDS OF THE NORTH DUM DUM MUNICIPALITY IN VOUGE & ALSO UNDER THE REGULATIONS & RULES OF THE MUNICIPALITY AFTER CONSTRUCTION OF THE BUILDING.

KASHMIRA CONSTRUCTION

Subrata Majumder

Proprietor

Subrata Majumder

CERTIFICATE OF L.B.S

CERTIFIED THAT THE PLAN HAS BEEN DESIGN & DRAWN UP STRICTLY ACCORDING TO THE BUILDING RULES FOR "NORTH DUM DUM MUNICIPALITY"

CERTIFIED THAT THE FOUNDATION AND THE SUPER STRUCTURE OF THE BUILDING HAVE BEEN SO DESIGN BY ME/US TO BE SAFE IN ALL RESPECT INCLUDING THE CONSIDERATION OF BEARING CAPACITY & SETTLEMENT OF SOIL ETC

[Signature]
NOOR AHMED
[Signature]
 B.O.E.
 Chartered Engineer
 M-1187

[Signature]
Rony

SIGNATURE OF L.B.S

SCHEDULE OF DOORS & WINDOWS

NAME	MKD	WIDTH	HEIGHT	DESCRIPTION
DOOR	D	1050	2100	COLLAPSIBLE
DOOR	D1	900	2100	PANELLED
DOOR	D2	750	2100	PANNELED
WINDOW	W1	1500	1350	FULLY GLAZED
WINDOW	W2	1200	1350	FULLY GLAZED
WINDOW	W3	900	1200	FULLY GLAZED
WINDOW	W4	600	600	FULLY GLAZED

SCALE

SITE PLAN - 1:200
 ELEVATION SECTION & FLOOR PLAN - 1:100
 PLAN & SECTION OF SEPTIC TANK - 1:50

DRAWN BY

DELTA CONSULTANT



ARCHITECT & CONSULTING ENGINEER
 ADARSHA PALLY, BIRATI, KOL-51
 PHON NO. 98303 20173

WASHMIRA CONSTRUCTION
[Signature]
 Proprietor

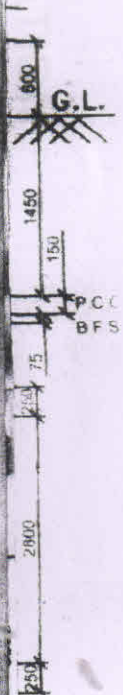

FRONT ELVATION

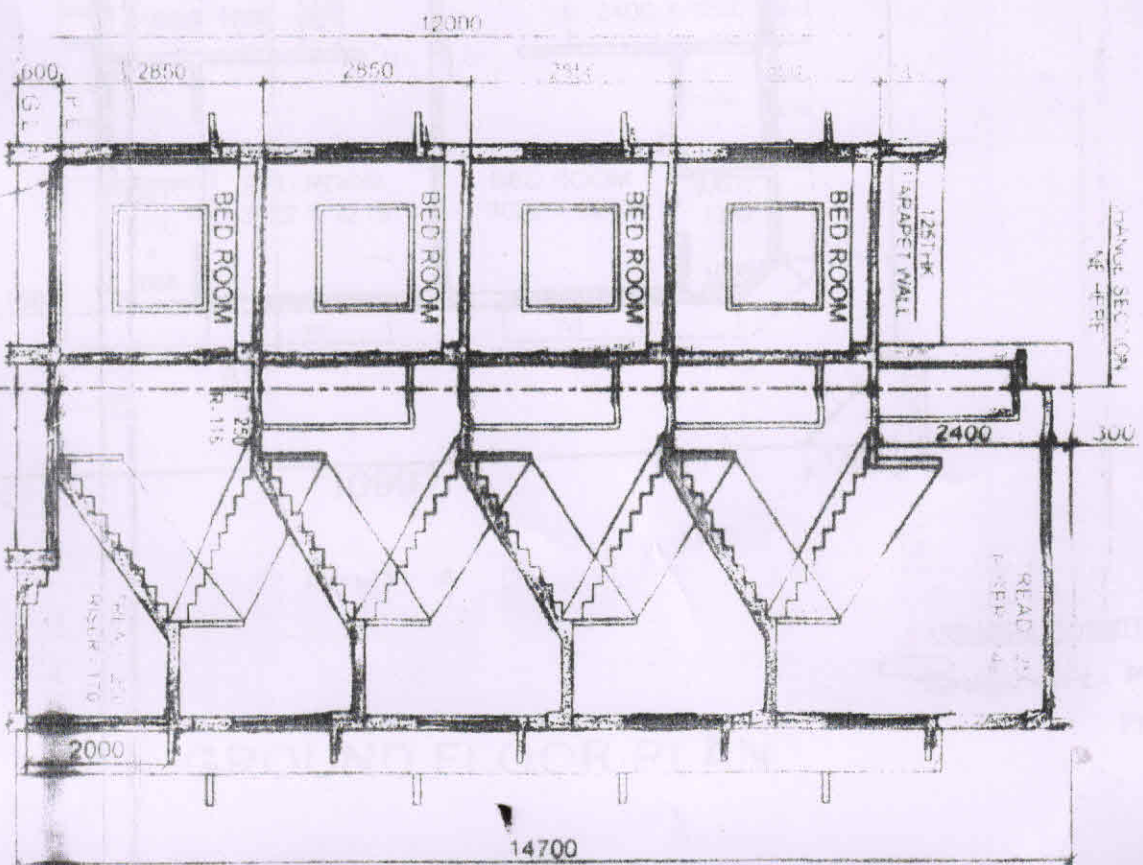
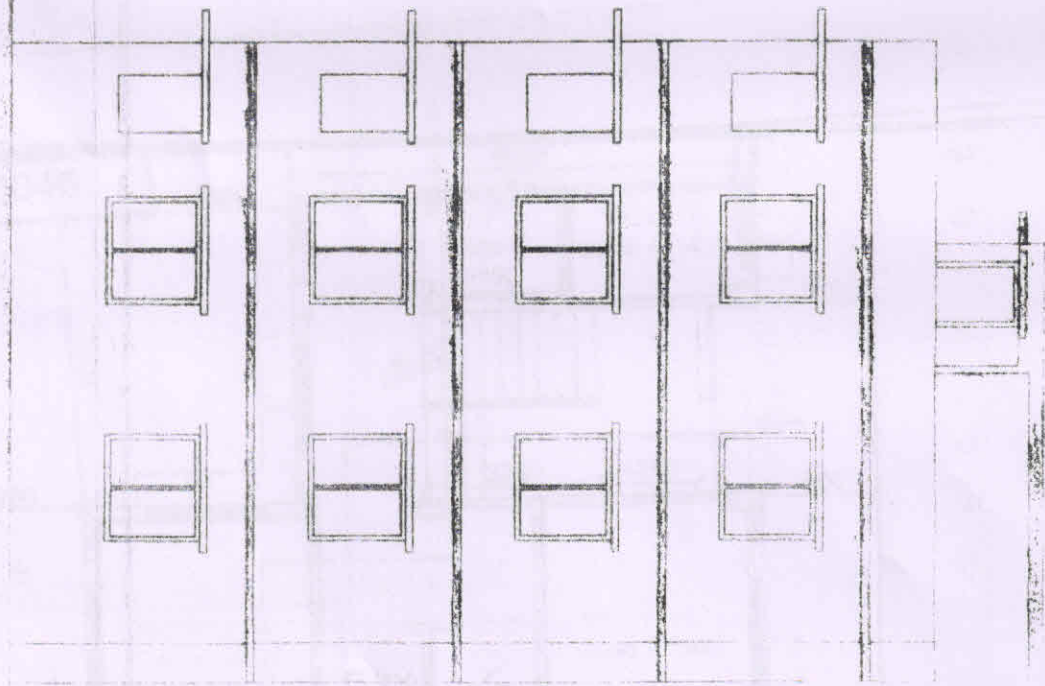

KASHMIRA CONSTRUCTION

KASHMIRA CONSTRUCTION

Baharwan myyichu

Proprietor

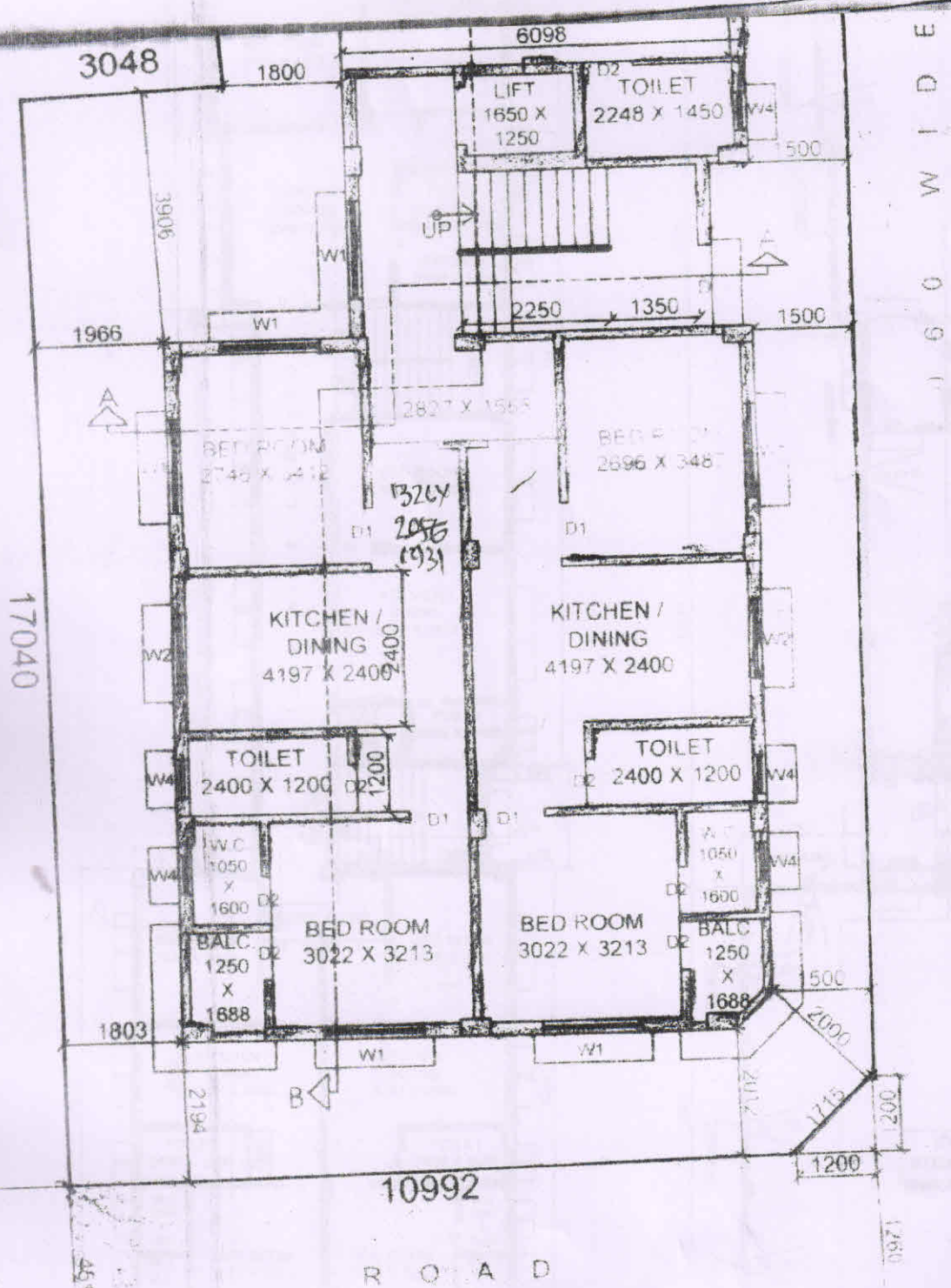

GROUND FLOOR PLAN

KASHMIRA CONSTRUCTION
Subreeta myhals
 Proprietor

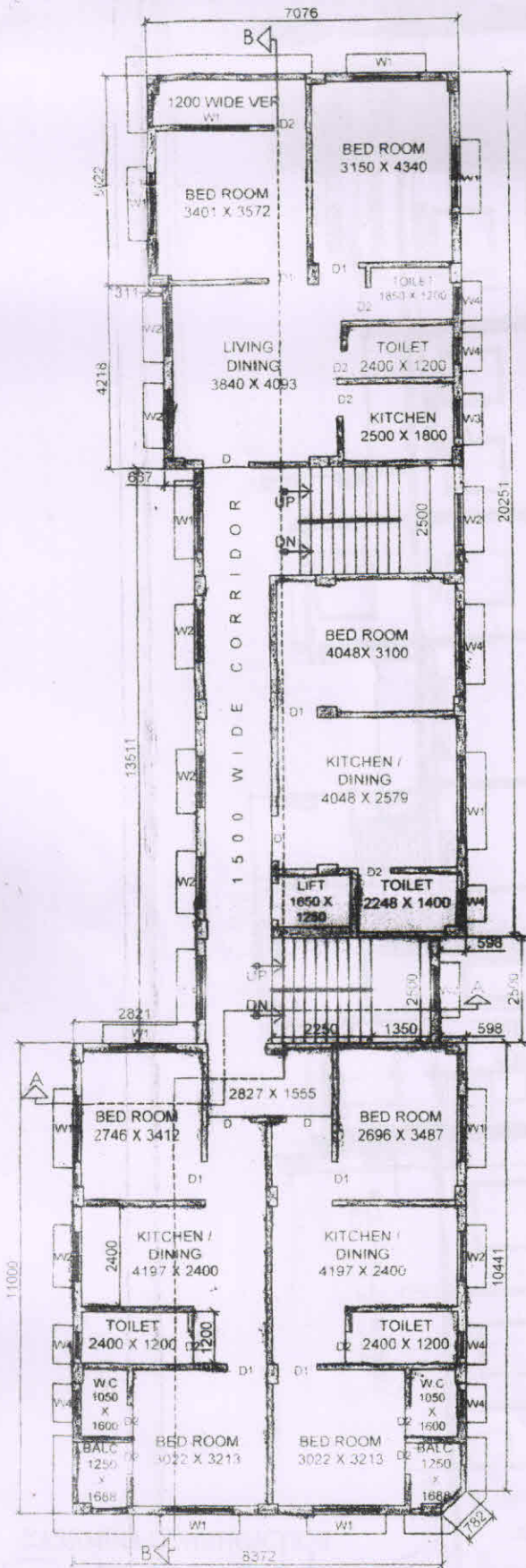

TYPICAL FLOOR PLAN
(1ST, 2ND & 3RD FLOOR)

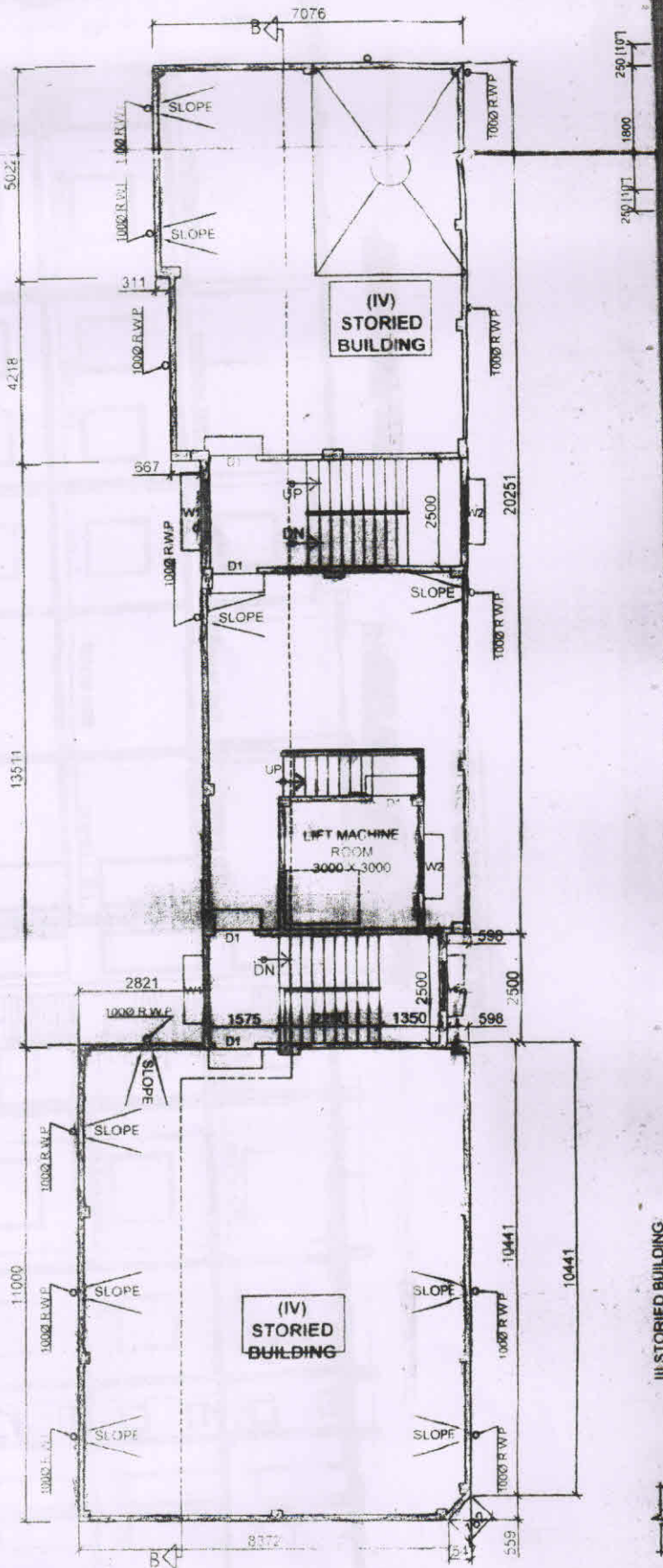

ROOF PLAN

KASHMIRA CONSTRUCTION

Subrajan Nishad

Proprietor

P R M R 2 8 5 1

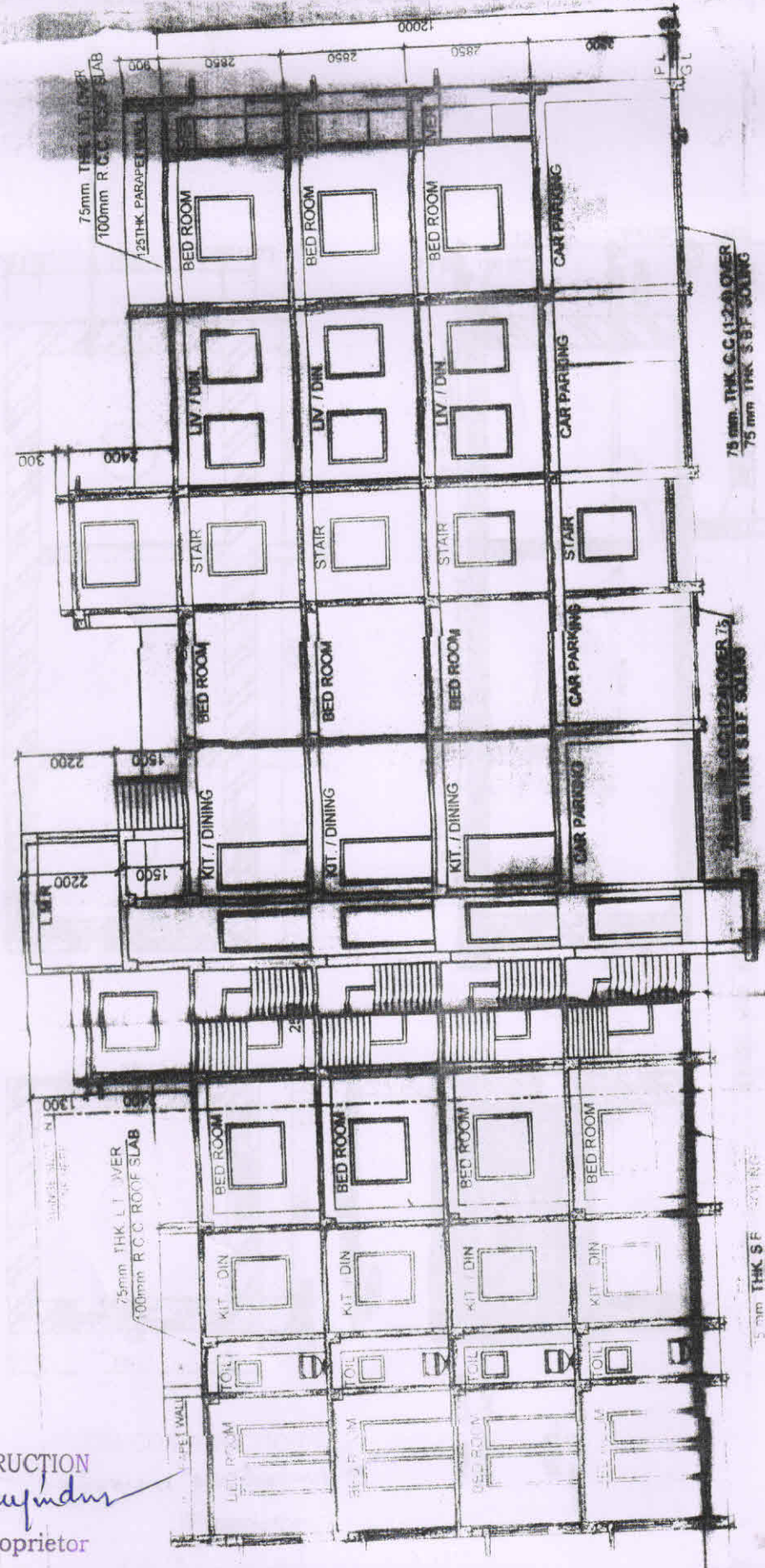

SECTION B-B'

KASHMIRA CONSTRUCTION
Suhraab Mufidun
 Proprietor

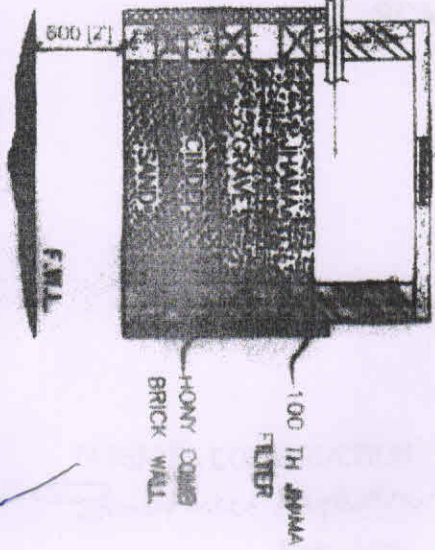
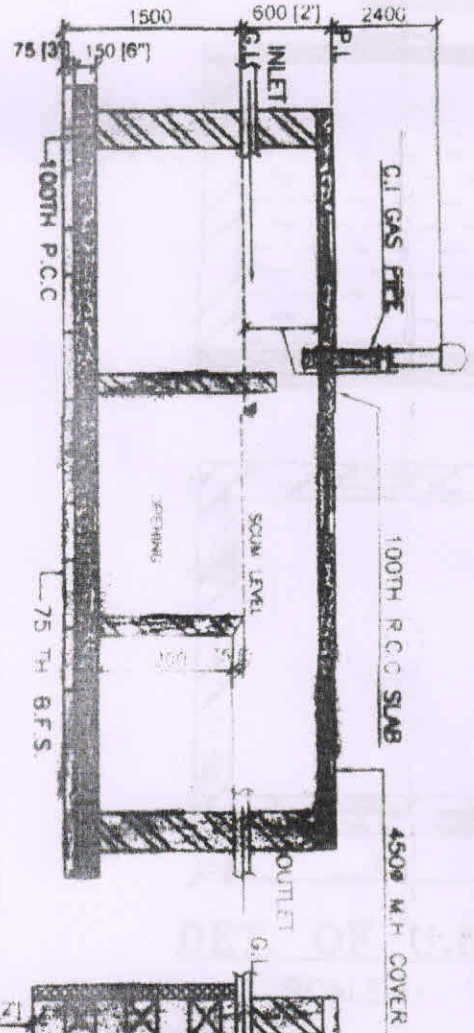
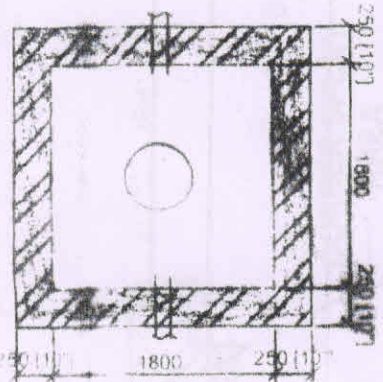
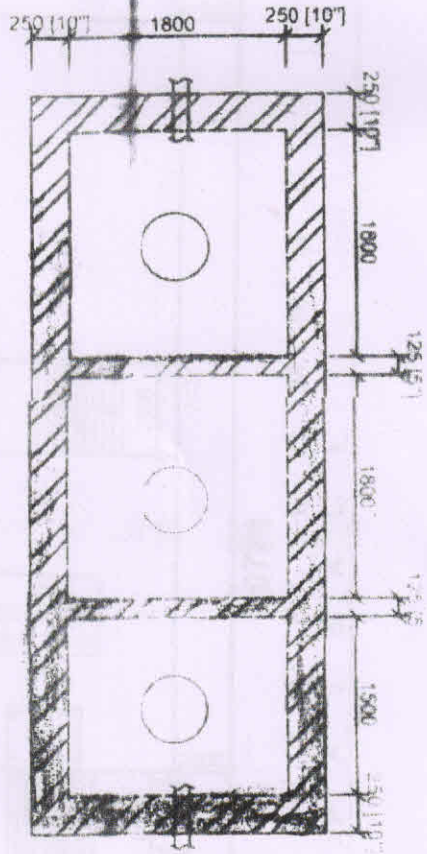
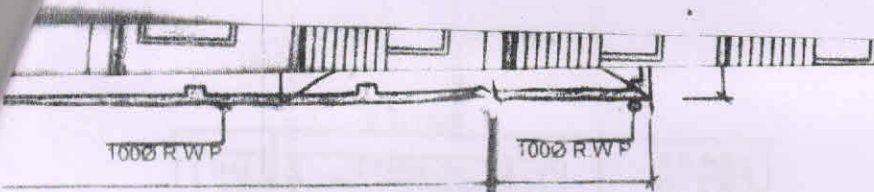

DET. OF SEPTIC TANK & SOAK PIT

SCALE = 1:50

MIRA CONSTRUCTION
Subrata myindus
 Proprietor

SITE PLAN

LO BUBU ROY CHOWDHURY

11246

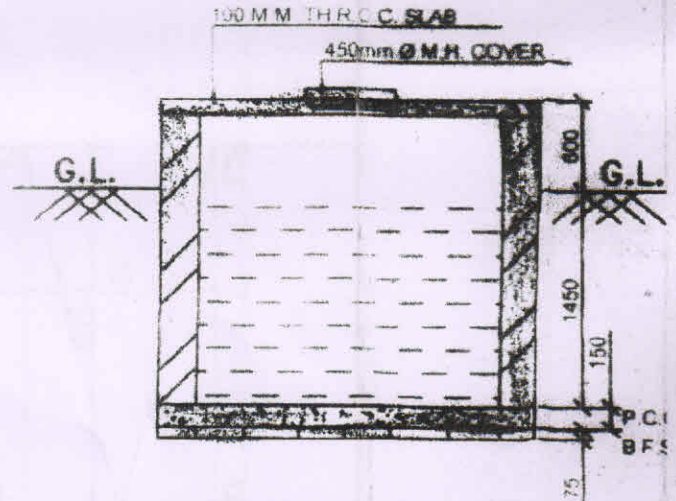
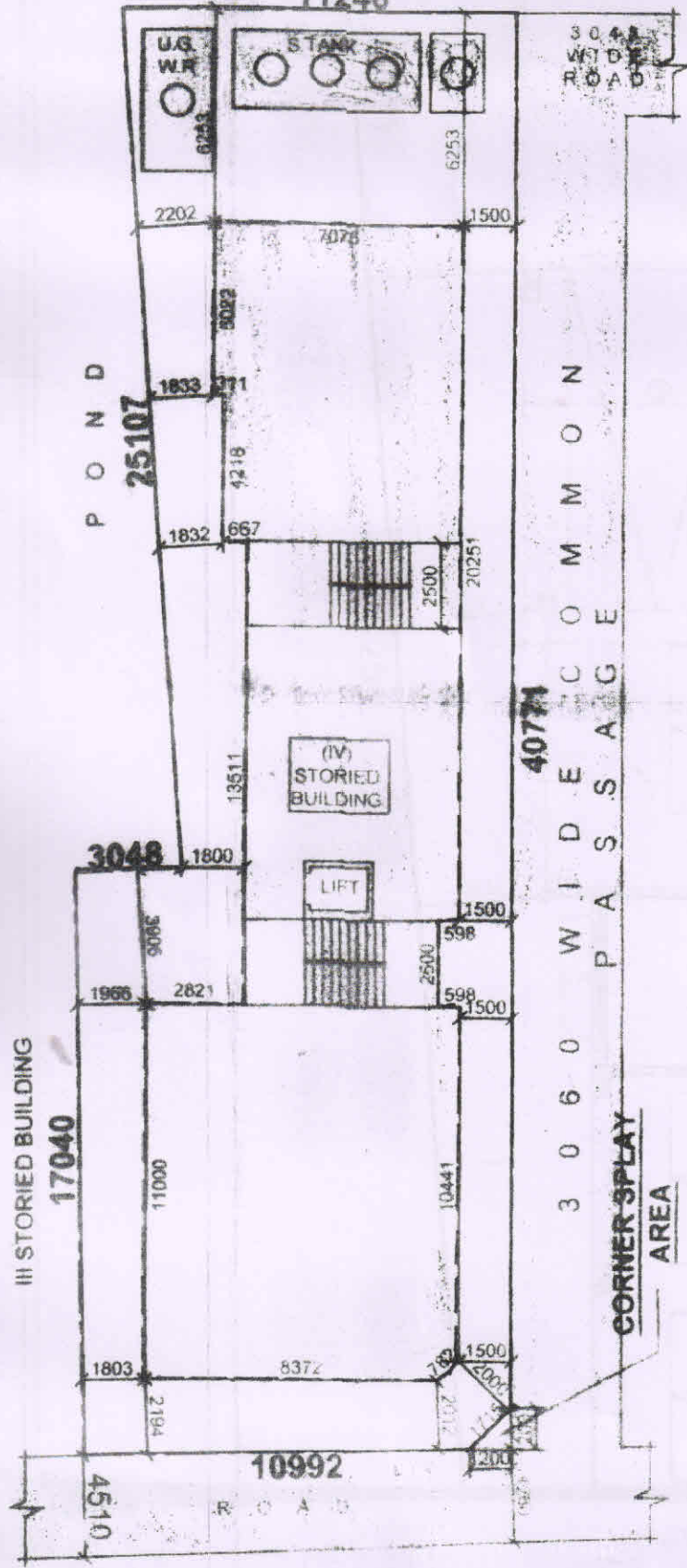

DET. OF U.G.W.R.

SCALE - 1:50

SITE PLAN

(SCALE = 1:200)

KASHMIRA CONSTRUCTION
Subroto myhda
Proprietor

11246

30.48
WIDE
ROAD

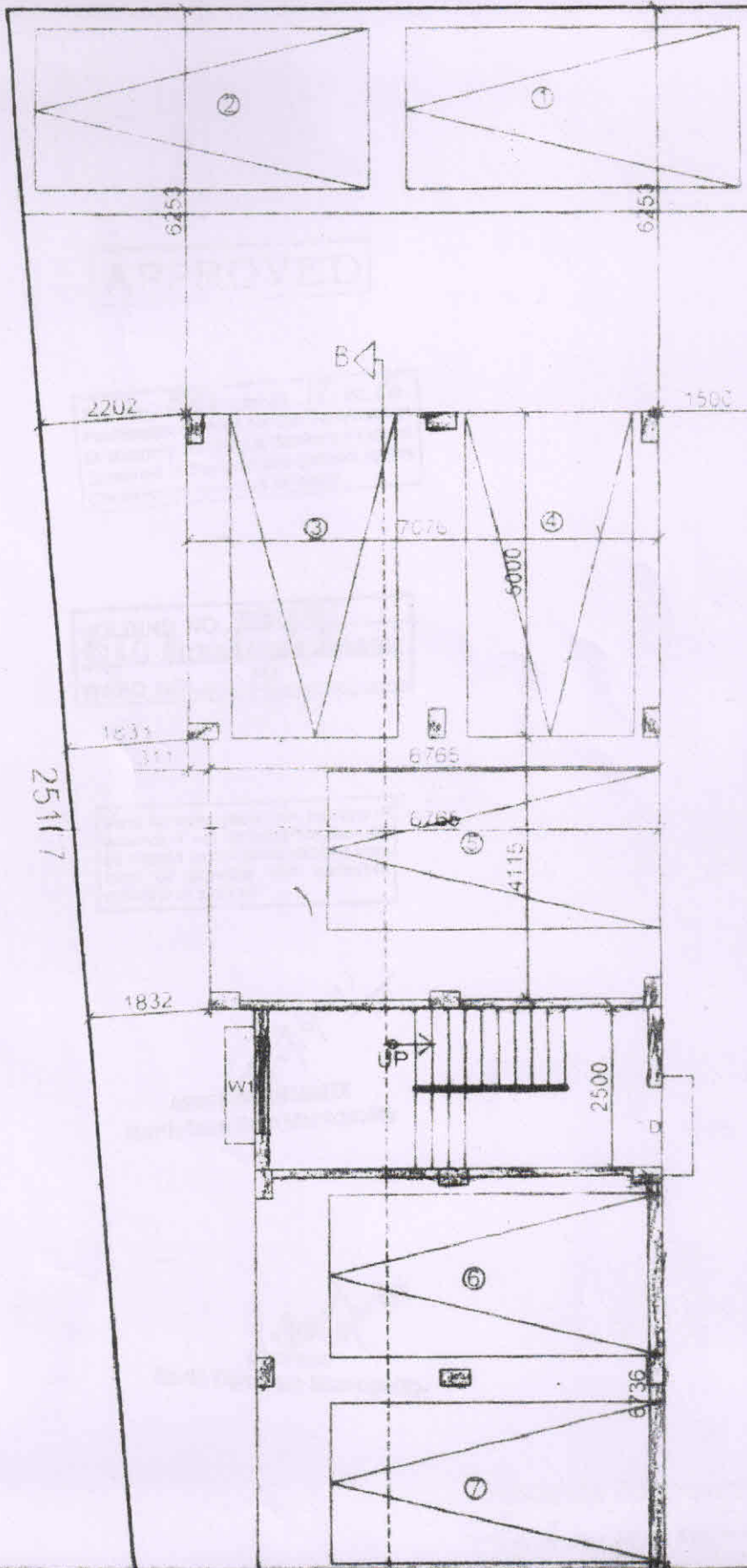

25117

C
O
M
M
O
N
P
A
S
S
A
G
E

40771

YASHMIRA CONSTRUCTION
Bhuvanesh Mishra
 Proprietor